

FRONT ELEVATION

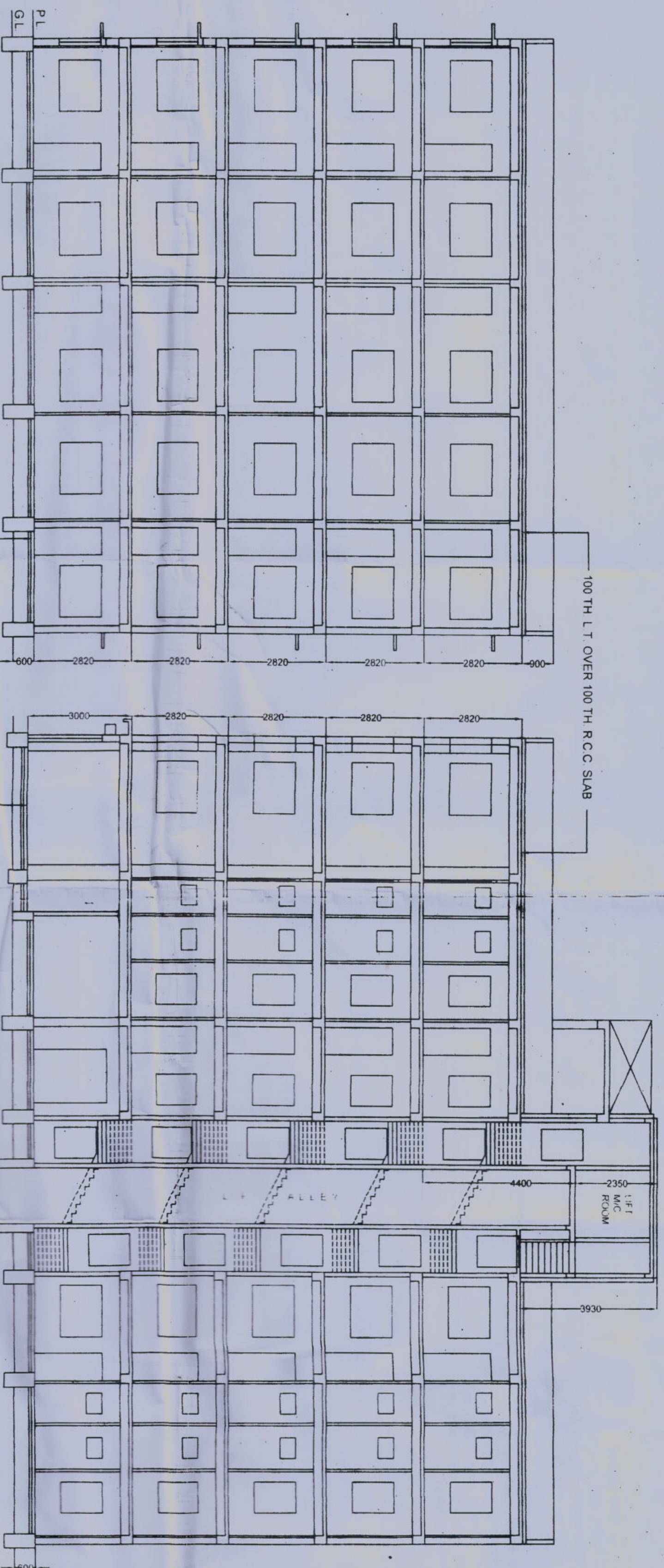

SECTION ON AA-A

SECTION ON BB

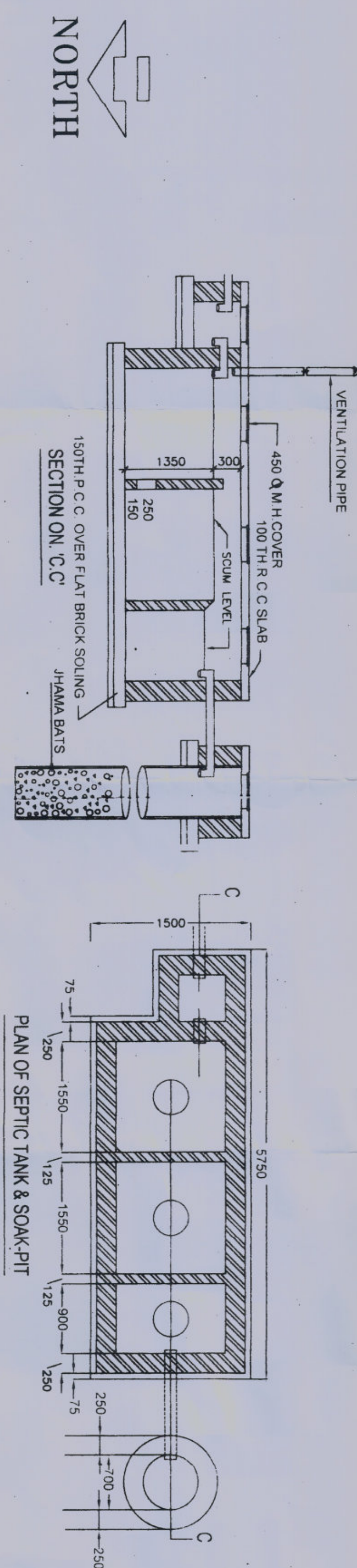

SECTION ON C-C

SECTION ON D-D

PLAN OF SEPTIC TANK & SOAK-PIT

SCALE: 1:50

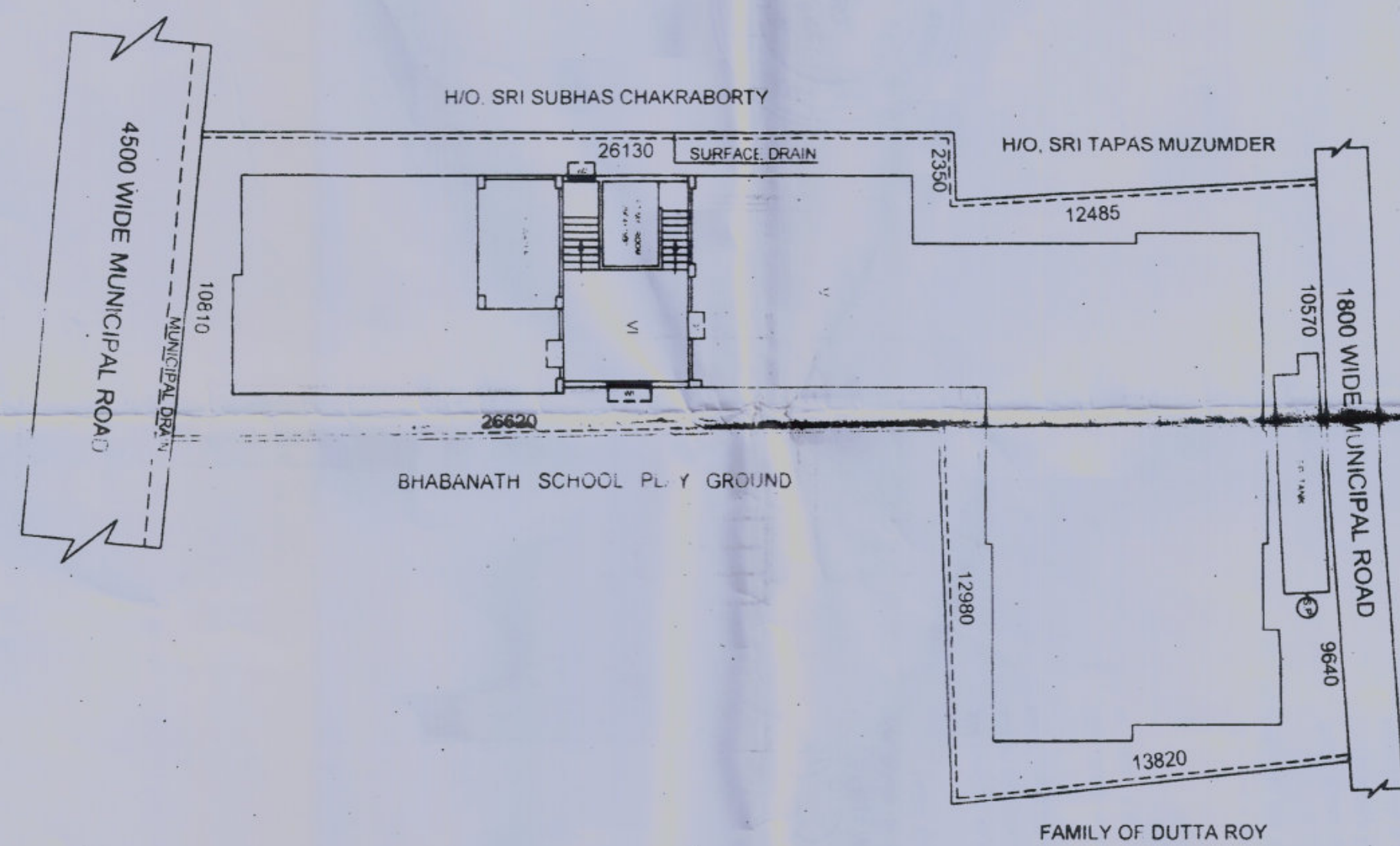

SITE PLAN

SCALE: 1:200

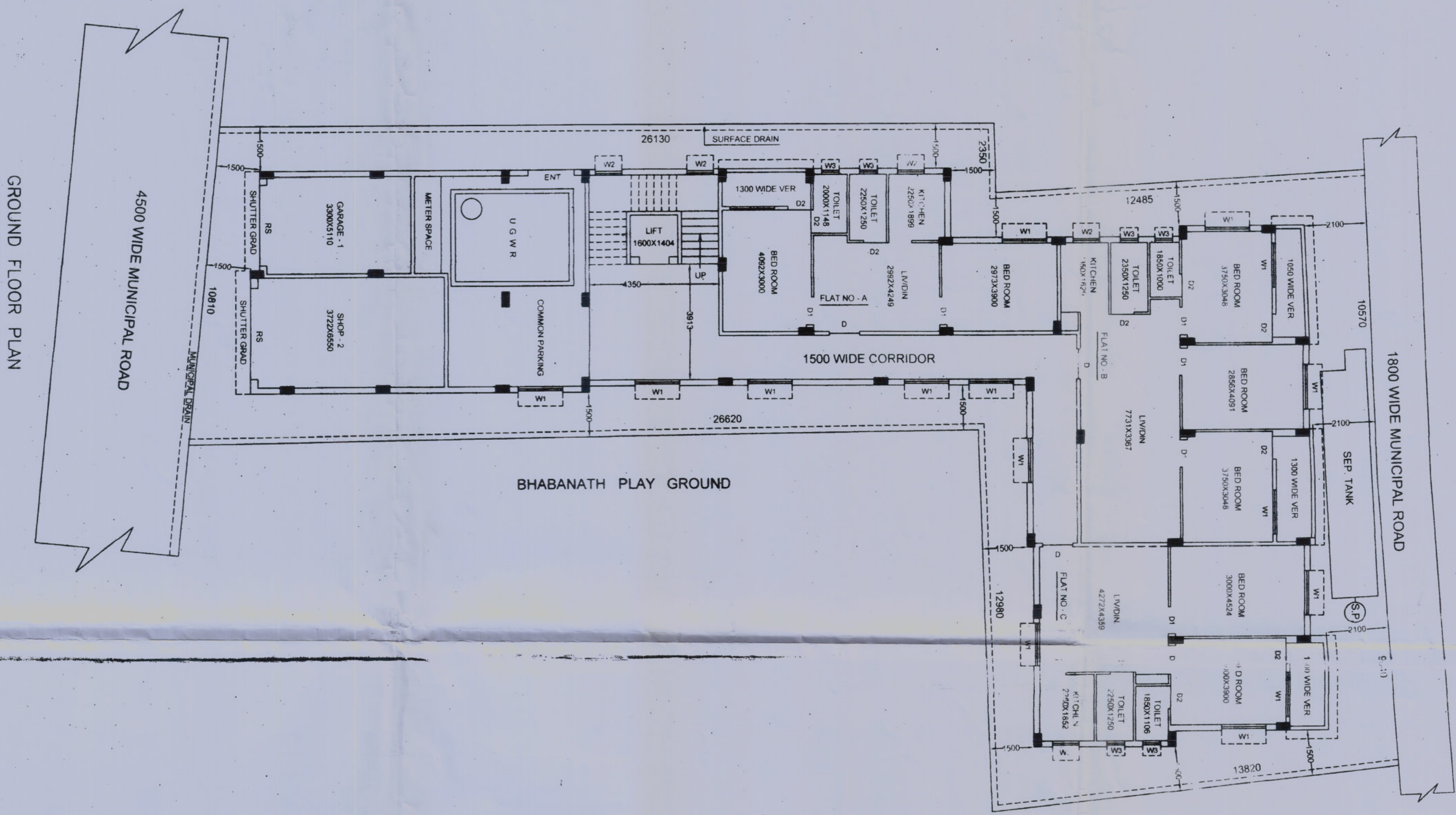

GROUND FLOOR PLAN

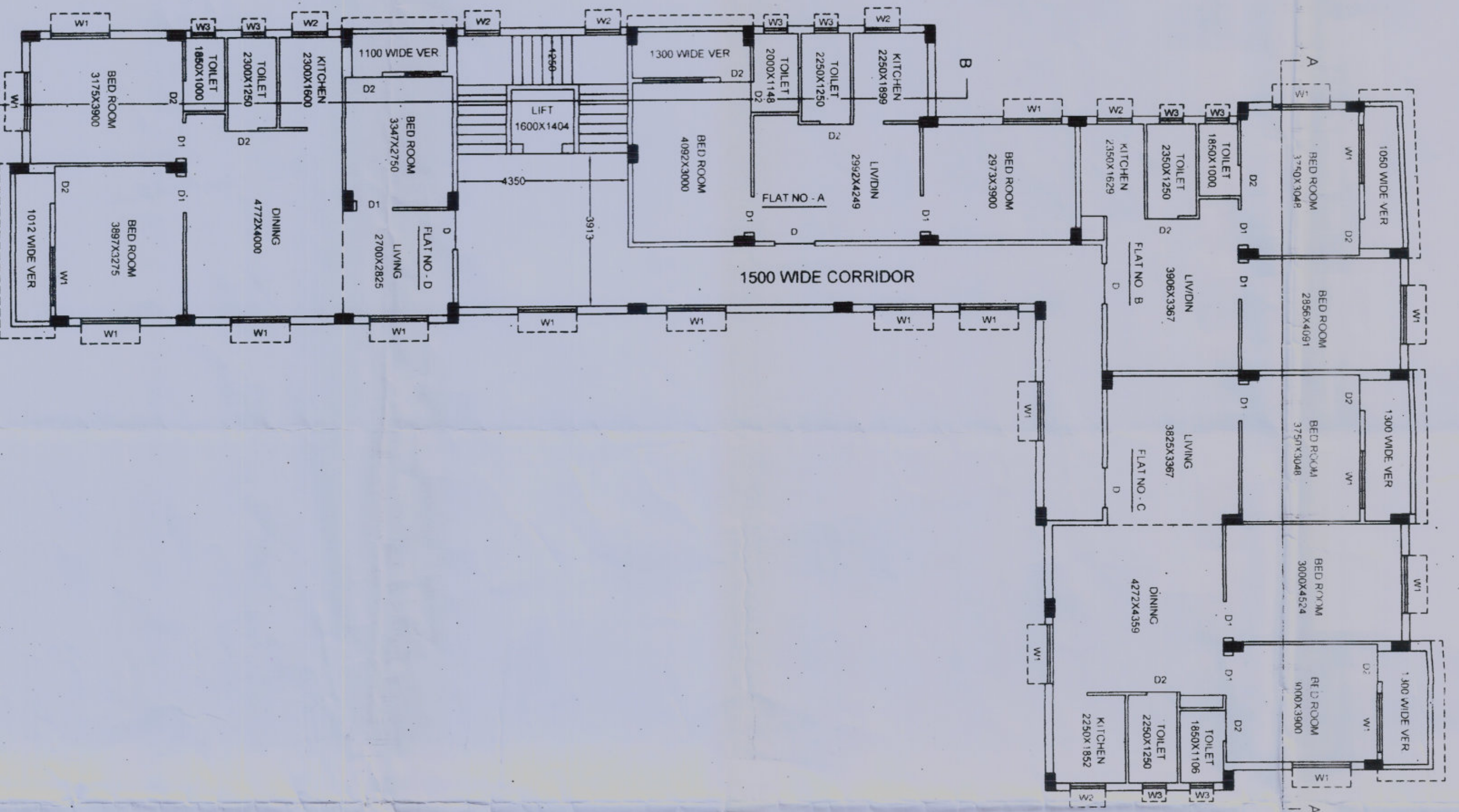

1ST FLOOR PLAN

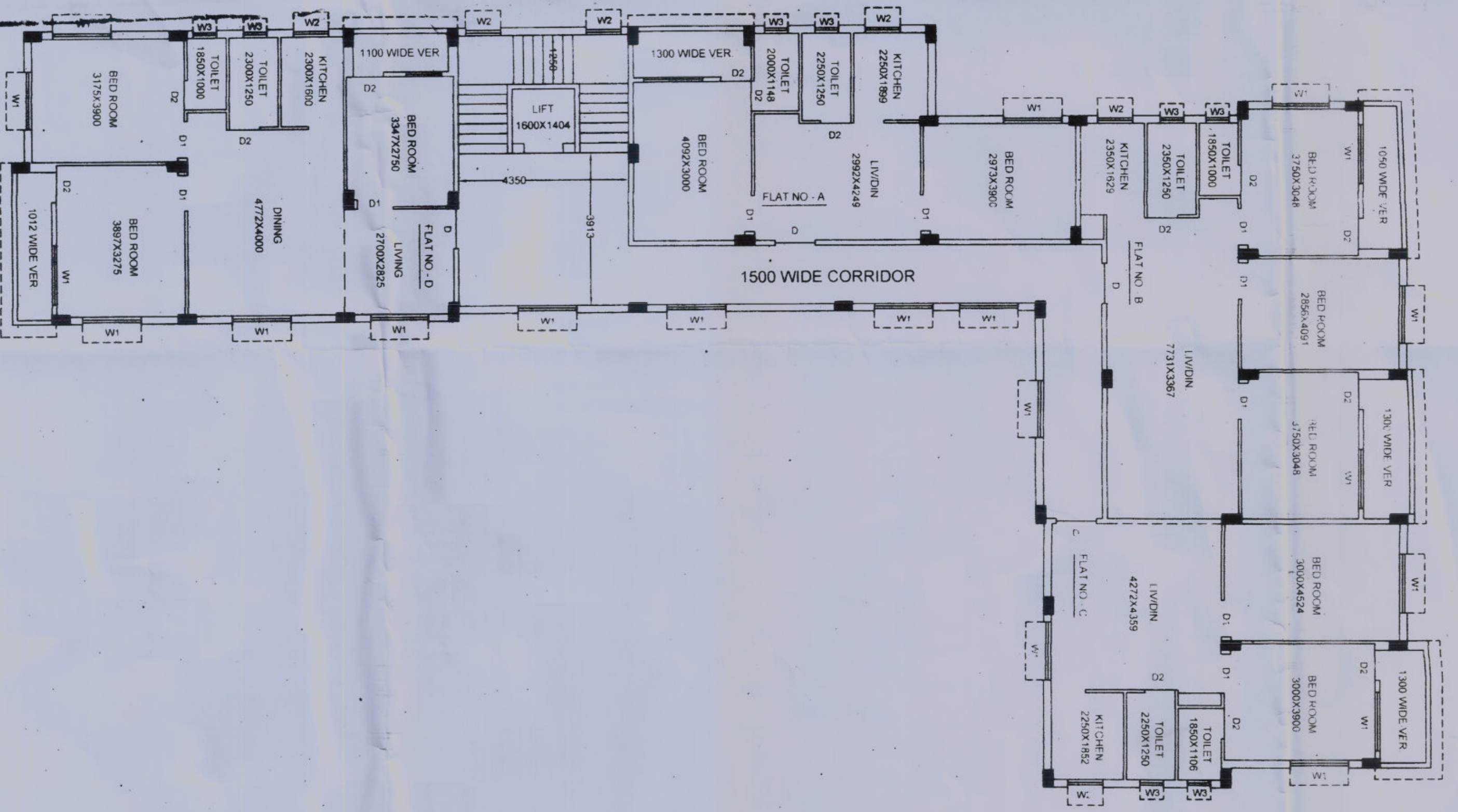

2ND, 3RD, & 4TH FLOOR PLAN

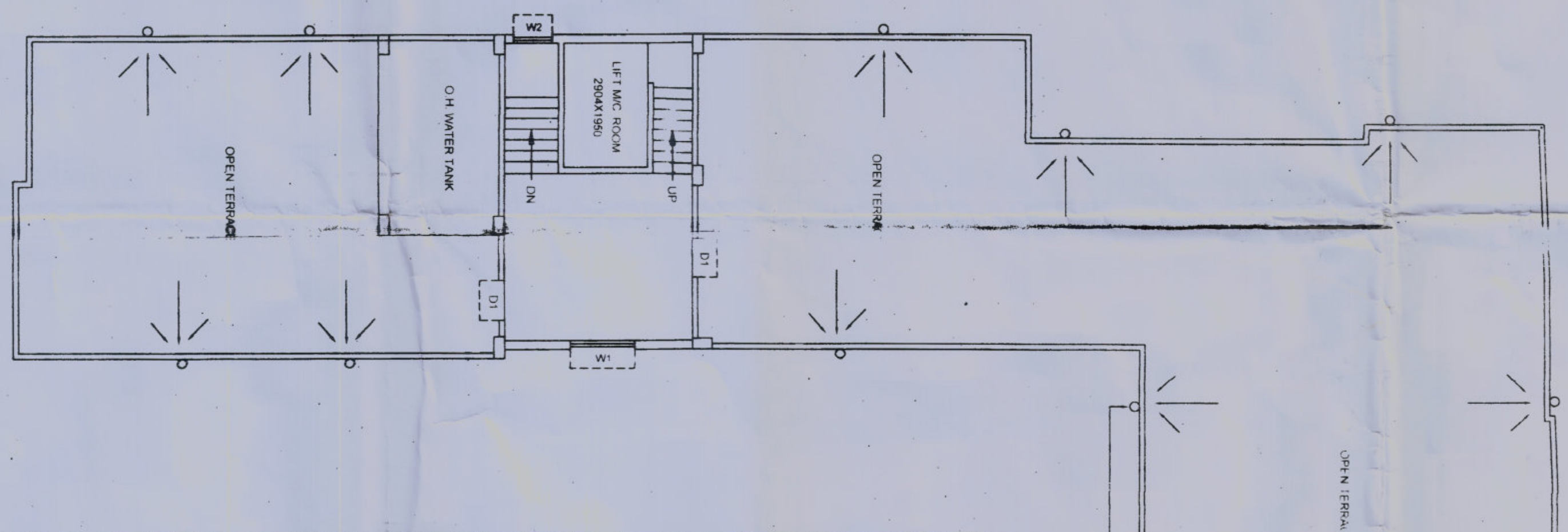

ROOF PLAN

- NOTES**
1. ALL DIMENSIONS ARE IN METERS UNLESS OTHERWISE STATED.
 2. ALL EXTERNAL WALLS ARE 200 TH BK. WALL. ALL FLAT PARTITION WALLS 125 TH AND INTERNAL WALLS 75 TH UNLESS OTHERWISE STATED.
 3. DRAWING SHOULD NOT BE SCALED ON ANY WRITTEN DIMENSION TO BE FOLLOWED.
 4. THIS DRAWING SHALL BE READ ALONG WITH RELEVANT ARCHITECTURAL & STRUCTURAL DRAWING.

SCHEDULE OF DOORS & WINDOWS

MNO	SIZE	REMARKS
D	1000X2100	100% SALWOOD FRAME WITH 20mm TH PANEL SHUTTER
D1	900X2100	75% SALWOOD FRAME WITH 20mm TH PLY SHUTTER
D2	750X2100	75% SALWOOD FRAME WITH 20mm TH PLY SHUTTER
W1	1500X1200	STEEL WINDOW WITH GLAZED SHUTTER
W2	900X1200	STEEL WINDOW WITH GLAZED SHUTTER
W3	750X900	STEEL WINDOW WITH GLAZED SHUTTER

AREA STATEMENT

NO	DESCRIPTION	AREA (Sq. M)	OR	AREA (Sq. Ft)	
1	GROUND FLOOR COND.	352.75	Sq. M	3797	Sq. Ft.
2	FIRST FLOOR COND.	352.75	Sq. M	3797	Sq. Ft.
3	SECOND FLOOR COND.	352.75	Sq. M	3797	Sq. Ft.
4	THIRD FLOOR COND.	352.75	Sq. M	3797	Sq. Ft.
5	FOURTH FLOOR COND.	352.75	Sq. M	3797	Sq. Ft.
6	TOTAL COND. AREA	1763.75	Sq. M	18985	Sq. Ft.
7	OVERLAND	156.92	Sq. M	1695	Sq. Ft.
8	TOTAL LAND	1920.67	Sq. M	20680	Sq. Ft.

PROJ: (G+4) FIVE STORED BUILDING AT J.L. NO. 3, MOUDA - RAHARA, R.S. NO. 61, TOLUZI, NO. 184-180, L.R. DAG NOS 2138 & 2140, UNDER L.R. KHATAN NOS: 1715 & 2802, WARD NO. 10, HOLDING NO. 88/89/1, MISSION PARA DIST 24 P.S. (N).

SCALE: 1:100

GROUND TO FORTH FLOOR PLANS SECTIONS ELEVATION, SEP. TANK ROOF PLAN, SITE PLAN

OWNER'S SIGNATURE
As a Constituted Attorney

ENG. SIGNATURE

4173438
SIGNATURE OF LBS

1-
 2-
 3-
 4-
 5-
 6-
 7-
 8-
 9-
 10-
 11-
 12-
 13-
 14-
 15-
 16-
 17-
 18-
 19-
 20-
 21-
 22-
 23-
 24-
 25-
 26-
 27-
 28-
 29-
 30-
 31-
 32-
 33-
 34-
 35-
 36-
 37-
 38-
 39-
 40-
 41-
 42-
 43-
 44-
 45-
 46-
 47-
 48-
 49-
 50-
 51-
 52-
 53-
 54-
 55-
 56-
 57-
 58-
 59-
 60-
 61-
 62-
 63-
 64-
 65-
 66-
 67-
 68-
 69-
 70-
 71-
 72-
 73-
 74-
 75-
 76-
 77-
 78-
 79-
 80-
 81-
 82-
 83-
 84-
 85-
 86-
 87-
 88-
 89-
 90-
 91-
 92-
 93-
 94-
 95-
 96-
 97-
 98-
 99-
 100-

Kajal Saha
 Chairperson
 Panchayat Samiti
 Bhatnagar

1-
 2-
 3-
 4-
 5-
 6-
 7-
 8-
 9-
 10-
 11-
 12-
 13-
 14-
 15-
 16-
 17-
 18-
 19-
 20-
 21-
 22-
 23-
 24-
 25-
 26-
 27-
 28-
 29-
 30-
 31-
 32-
 33-
 34-
 35-
 36-
 37-
 38-
 39-
 40-
 41-
 42-
 43-
 44-
 45-
 46-
 47-
 48-
 49-
 50-
 51-
 52-
 53-
 54-
 55-
 56-
 57-
 58-
 59-
 60-
 61-
 62-
 63-
 64-
 65-
 66-
 67-
 68-
 69-
 70-
 71-
 72-
 73-
 74-
 75-
 76-
 77-
 78-
 79-
 80-
 81-
 82-
 83-
 84-
 85-
 86-
 87-
 88-
 89-
 90-
 91-
 92-
 93-
 94-
 95-
 96-
 97-
 98-
 99-
 100-

16/03/21
 Bhatnagar



1-
 2-
 3-
 4-
 5-
 6-
 7-
 8-
 9-
 10-
 11-
 12-
 13-
 14-
 15-
 16-
 17-
 18-
 19-
 20-
 21-
 22-
 23-
 24-
 25-
 26-
 27-
 28-
 29-
 30-
 31-
 32-
 33-
 34-
 35-
 36-
 37-
 38-
 39-
 40-
 41-
 42-
 43-
 44-
 45-
 46-
 47-
 48-
 49-
 50-
 51-
 52-
 53-
 54-
 55-
 56-
 57-
 58-
 59-
 60-
 61-
 62-
 63-
 64-
 65-
 66-
 67-
 68-
 69-
 70-
 71-
 72-
 73-
 74-
 75-
 76-
 77-
 78-
 79-
 80-
 81-
 82-
 83-
 84-
 85-
 86-
 87-
 88-
 89-
 90-
 91-
 92-
 93-
 94-
 95-
 96-
 97-
 98-
 99-
 100-